HIDDEN RIVER

HIDDEN RIVER CORPORATE PARK | TAMPA, FL 33637

HIDDEN RIVER III

14055 Riveredge Drive
Tampa, FL 33637

SUITE 300

4,184 SF

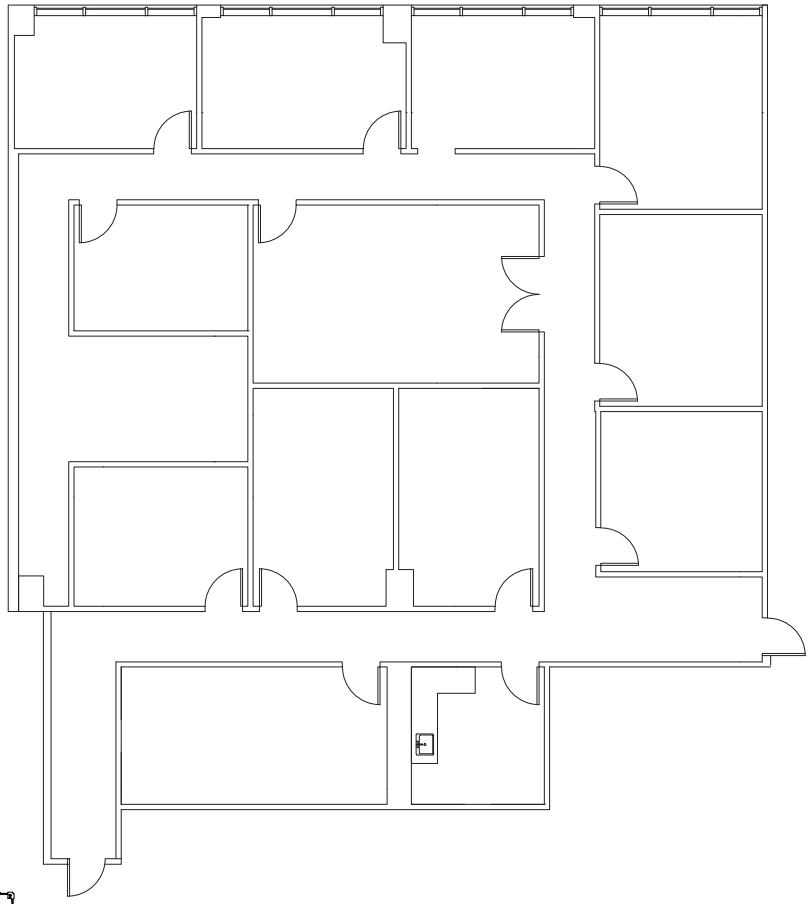

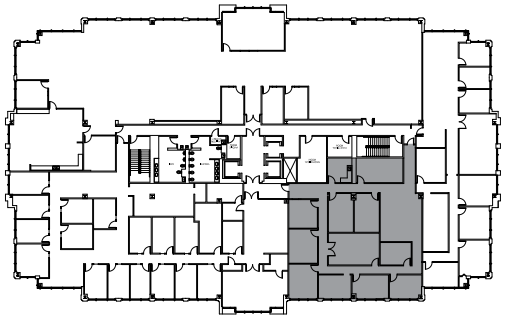

For More Information

www.cbre.us/hiddenrivercorporate

ROXANNE KEMPH
Senior Vice President
T +1 813 286 7700
roxanne.kemph@cbre.com

KELLEY MATHESON
First Vice President
T +1 813 273 8489
kelley.matheson@cbre.com

CBRE, Inc. | Licensed Real Estate Broker

CBRE

FARLEY | WHITE INTERESTS